MJESNI ODBOR: "Ban Keglević"

SJEDIŠTE: Zagreb, Bleiweisova ulica 24

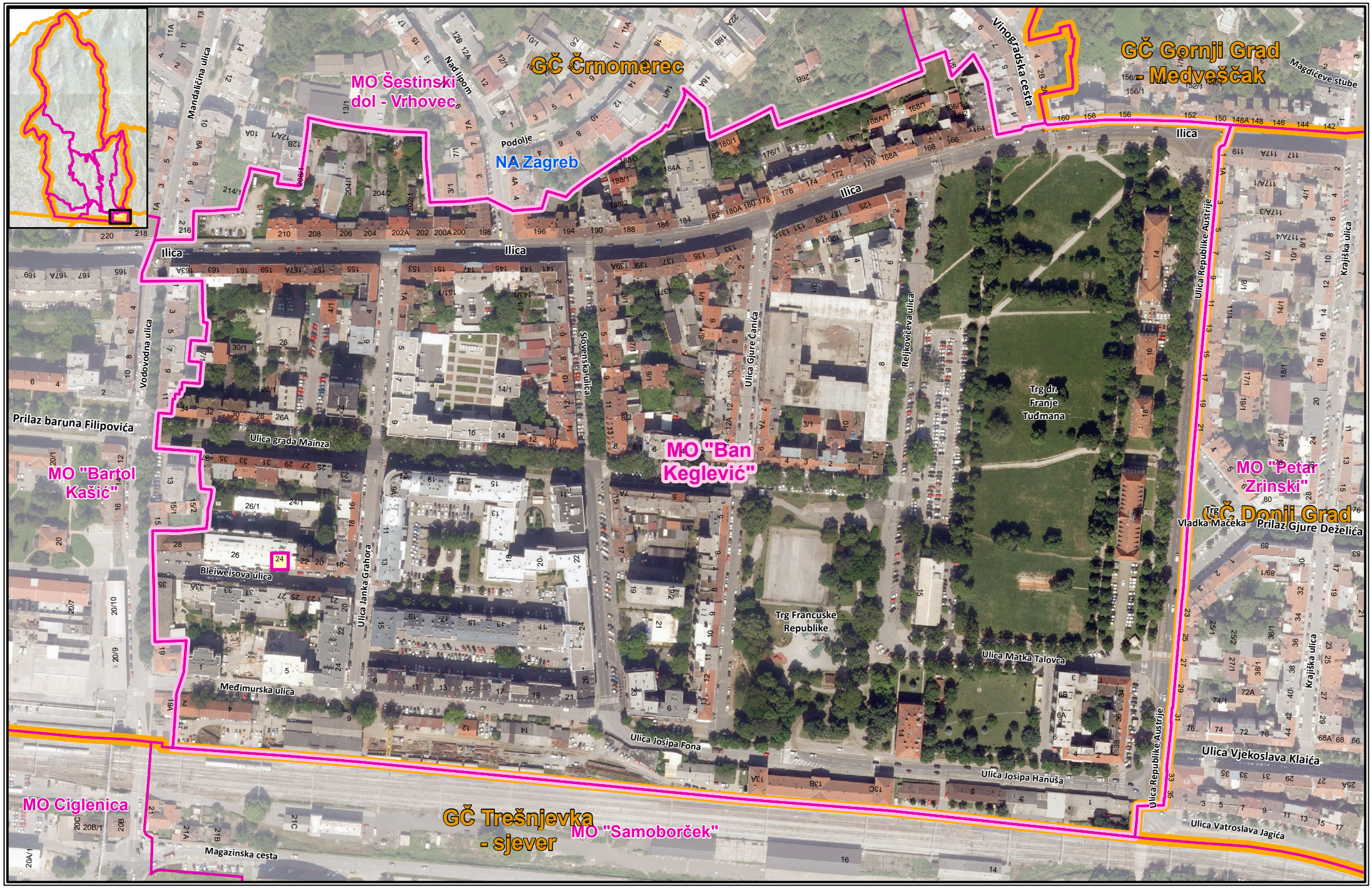

Izradio: Gradski ured za katastar i geodetske poslove

ožujak 2022. (DOF 2018.)